

ELEVATION

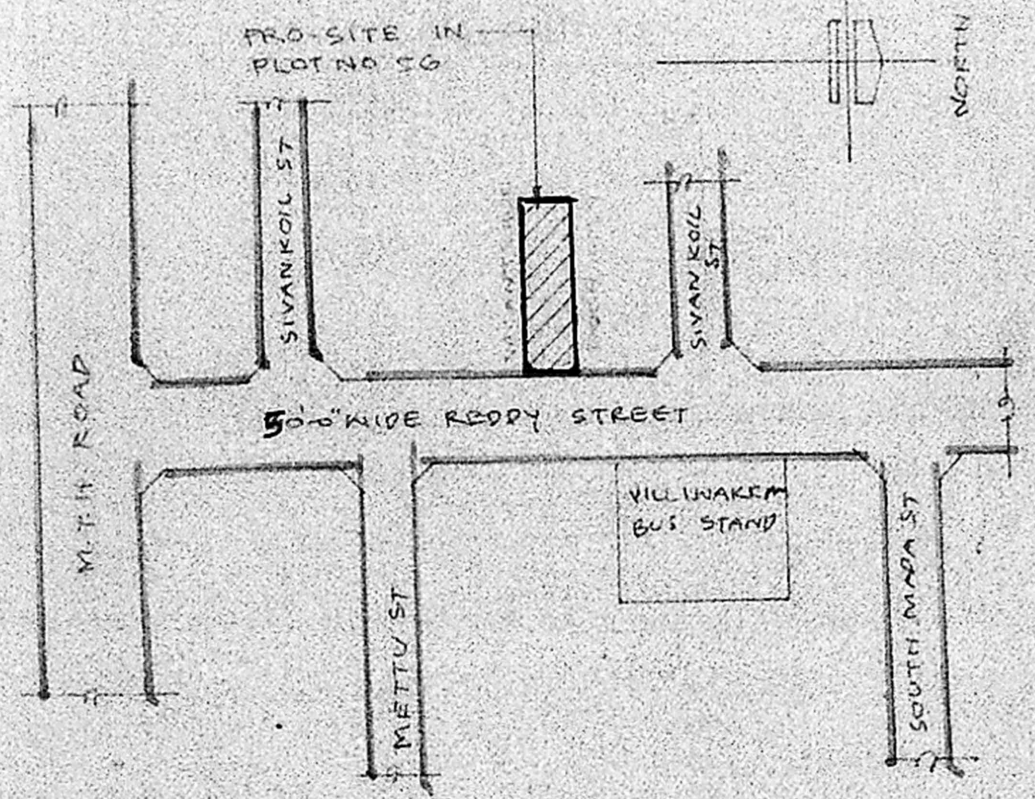

KEY PLAN
NOT TO SCALE

Planning Permit No. **A/525/91**
APPROVED
 SUBJECT TO THE CONDITIONS IN
 THIS OFFICE LETTER
 No. **A2/25033/90** Date **3-5-91**
 o/e **J. Jeyava**
 FOR MEMBER SECRETARY
 MADRAS METROPOLITAN
 DEVELOPMENT AUTHORITY
 MADRAS - 600 008.

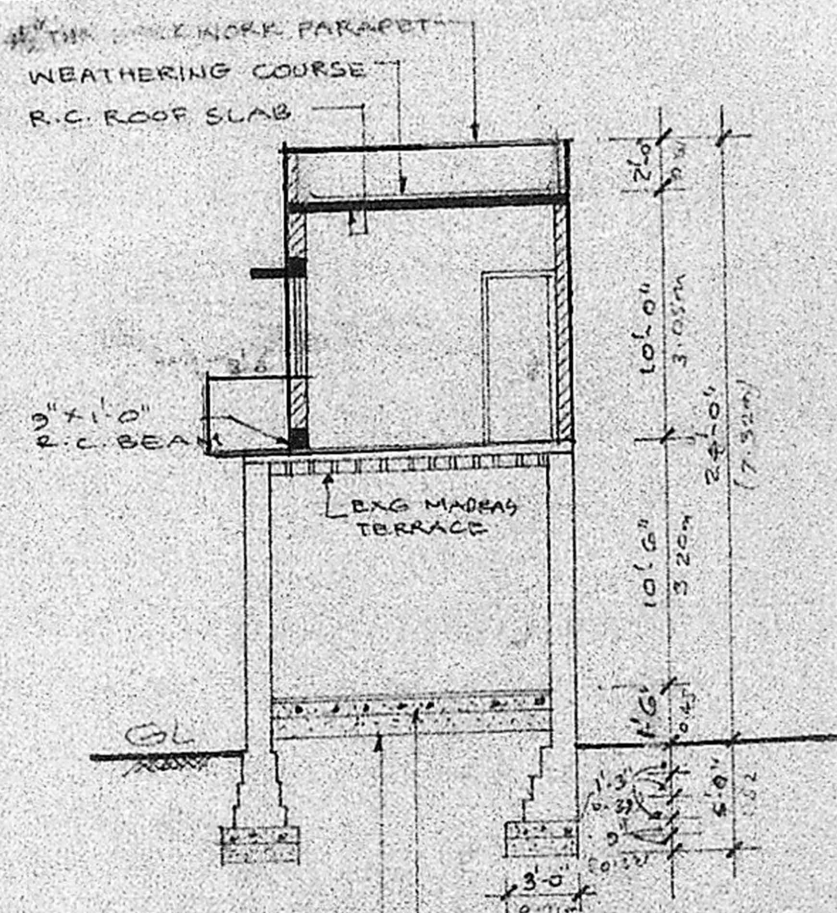
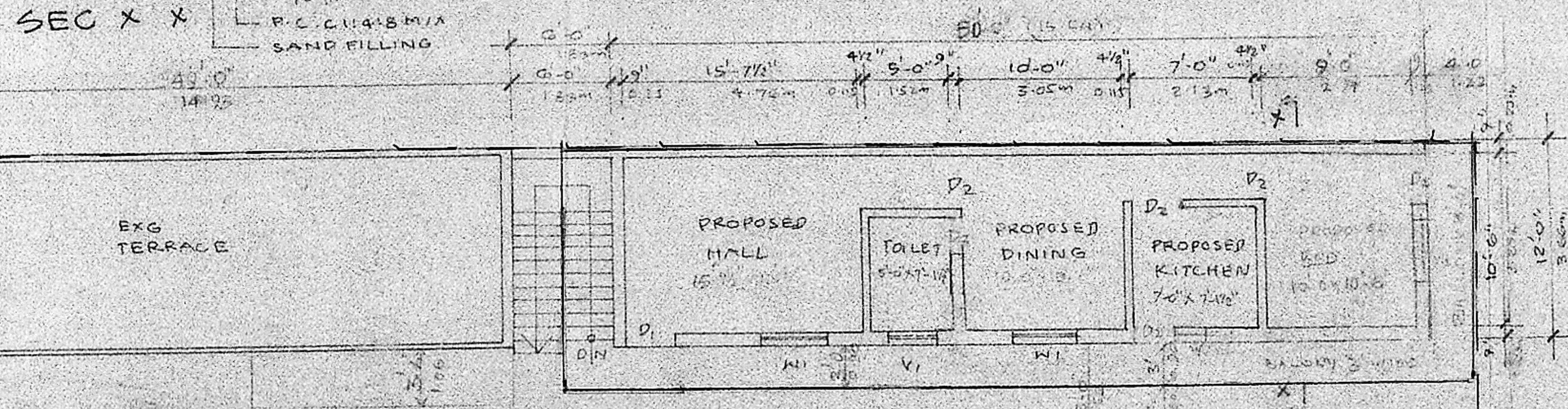

FIRST FLOOR PLAN
SCALE 1/8"=1'-0" (1:100)

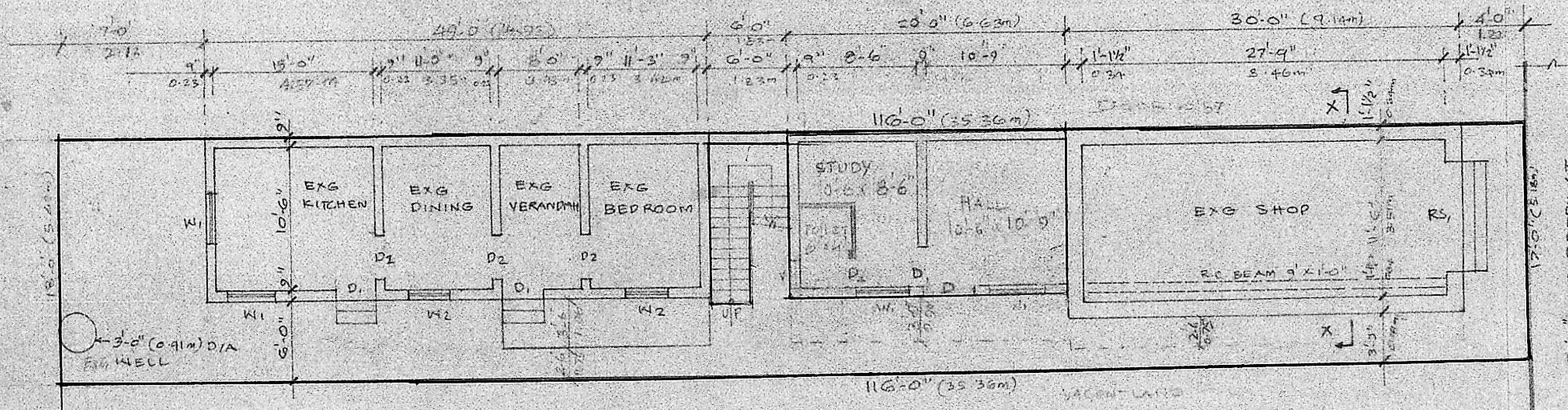

GROUND FLOOR PLAN & SITE PLAN
SCALE 1/8"=1'-0" (1:100)

SPECIFICATION

1. P.C.C 1:4:8 USING 40mm H.B.G FOR FOUNDATION
2. 8" IN CM 1:5 USING STOCK BRICKS FOR FOUNDATION BASEMENT & SUPERSTRUCTURE.
3. F.C.C 1:2:4 FOR THE FOLLOWING ITEMS
 (A) LINTEL (B) SUNSHADE (C) ROOF SLAB
4. FLOORING IN C.C 1:4:8 WITH CEMENT FINISH
 PLASTERING IN C.M 1:3
5. PLASTERING IN C.M 1:5, 12mm THK.

JOINERY DETAILS

- D₁ - DOOR 3'-3" x 7'-0"
- D₂ - DOOR 3'-0" x 7'-0"
- D₃ - DOOR 2'-6" x 6'-6"
- W₁ - WINDOW 4'-0" x 4'-0"
- W₂ - WINDOW 3'-0" x 4'-0"
- V - VENTILATOR 3'-0" x 2'-0"

- EXISTING
- ⊕ PROPOSED
- ⊕ ROAD
- ⊕ BOUNDARY

	36 FT	56 M
PLOT AREA	2030	188.66
EXISTING BUILD	1005	93.00
PROPOSED G.F	749	23.10
PROPOSED F.F	585	54.14
TOTAL	3347	77.78

SCALE 1/8"=1'-0" (1:100)
PLAN SHOWING THE EXISTING BUILDING REGULARISATION AND PROPOSED G.F & F.F FOR MR. A.GOVINDASWAMY NAIDU SNO 11/A -7/B.2 DOOR NO 56, REDDY ST VILLIVAKKAM, MADRAS - 49.

A. Govindaswamy
P. J. PRABAHARAN
 Licensed Surveyor No. 45
 Corporation &
 Ambarthi Municipality
 Off 883, M.T.H. Road,
 Padi, Madras-600 050.